

ELEVATION

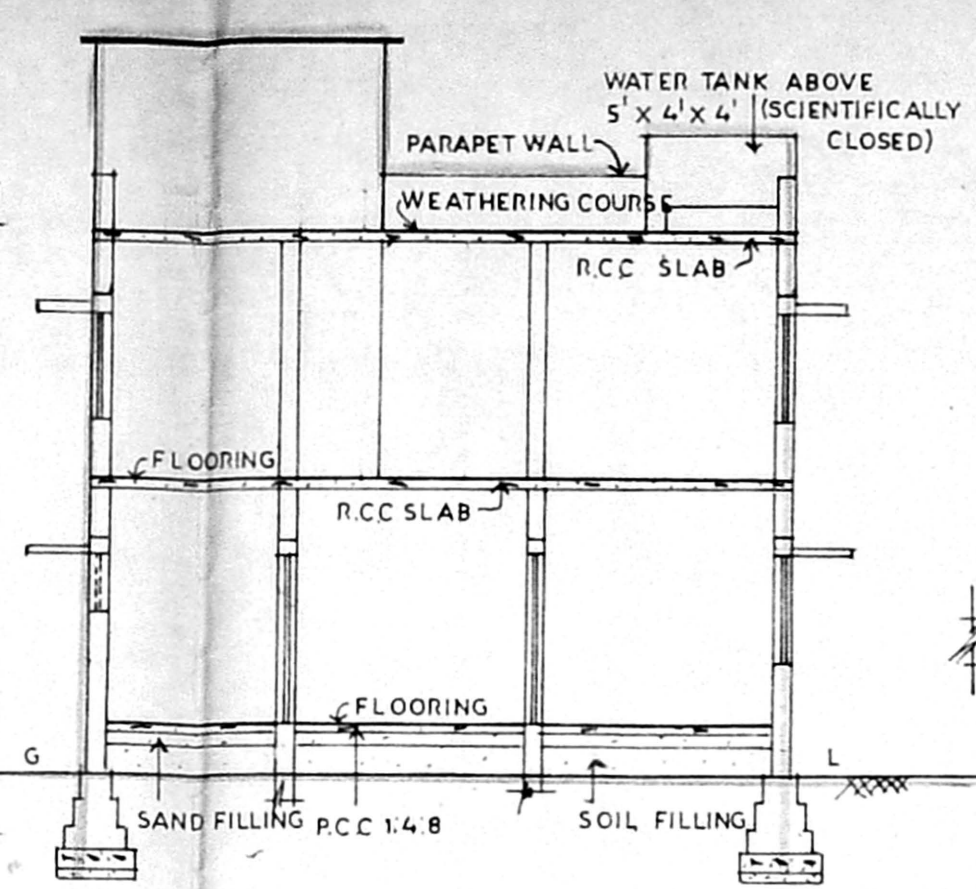

SECTION ON AB

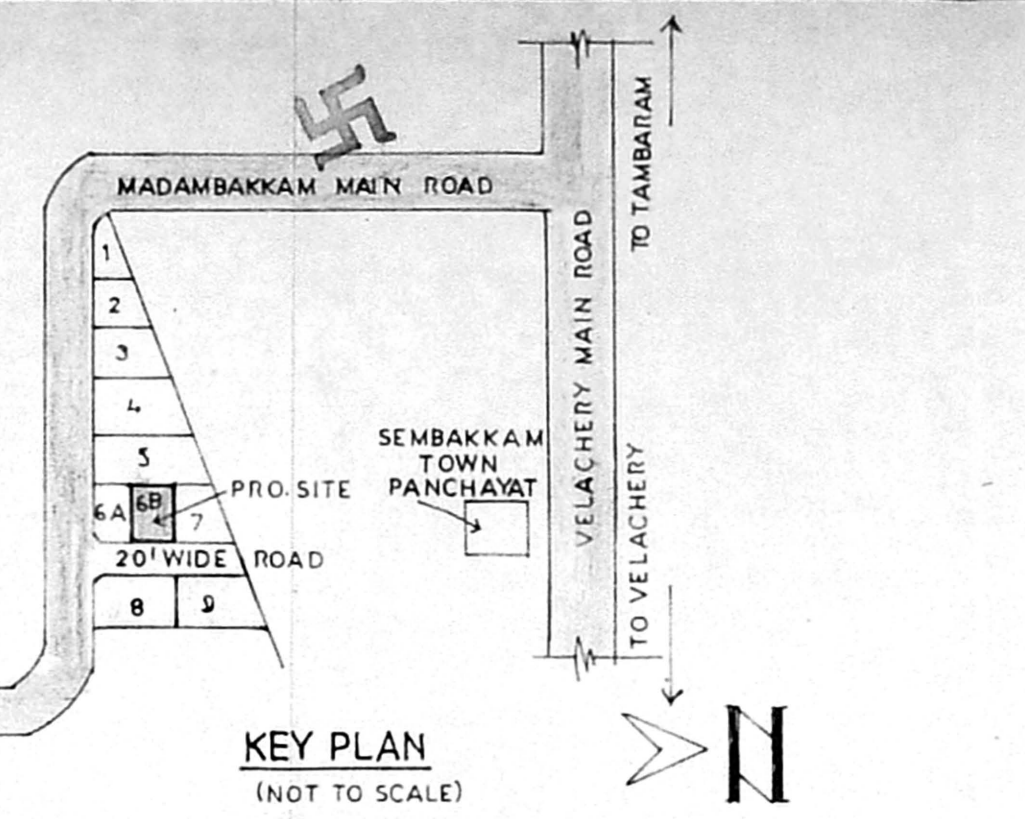

KEY PLAN (NOT TO SCALE)

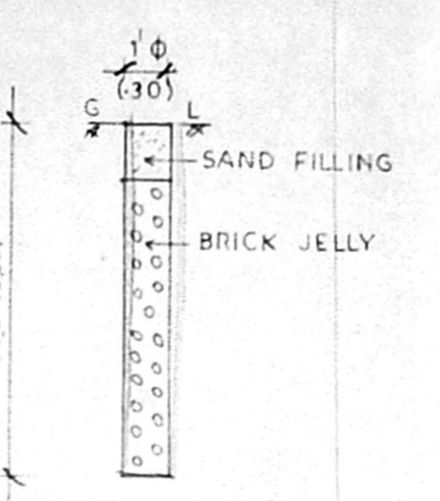

PERCOLATION PIT

Planning Permit No. A/25414/236/1988
APPROVED
 SUBJECT TO THE CONDITIONS IN THIS OFFICE LETTER.
 No. A2/19055/88 Date: 11-98
 FOR MEMBER SECRETARY
 CHENNAI METROPOLITAN
 DEVELOPMENT AUTHORITY
 CHENNAI - 600 008

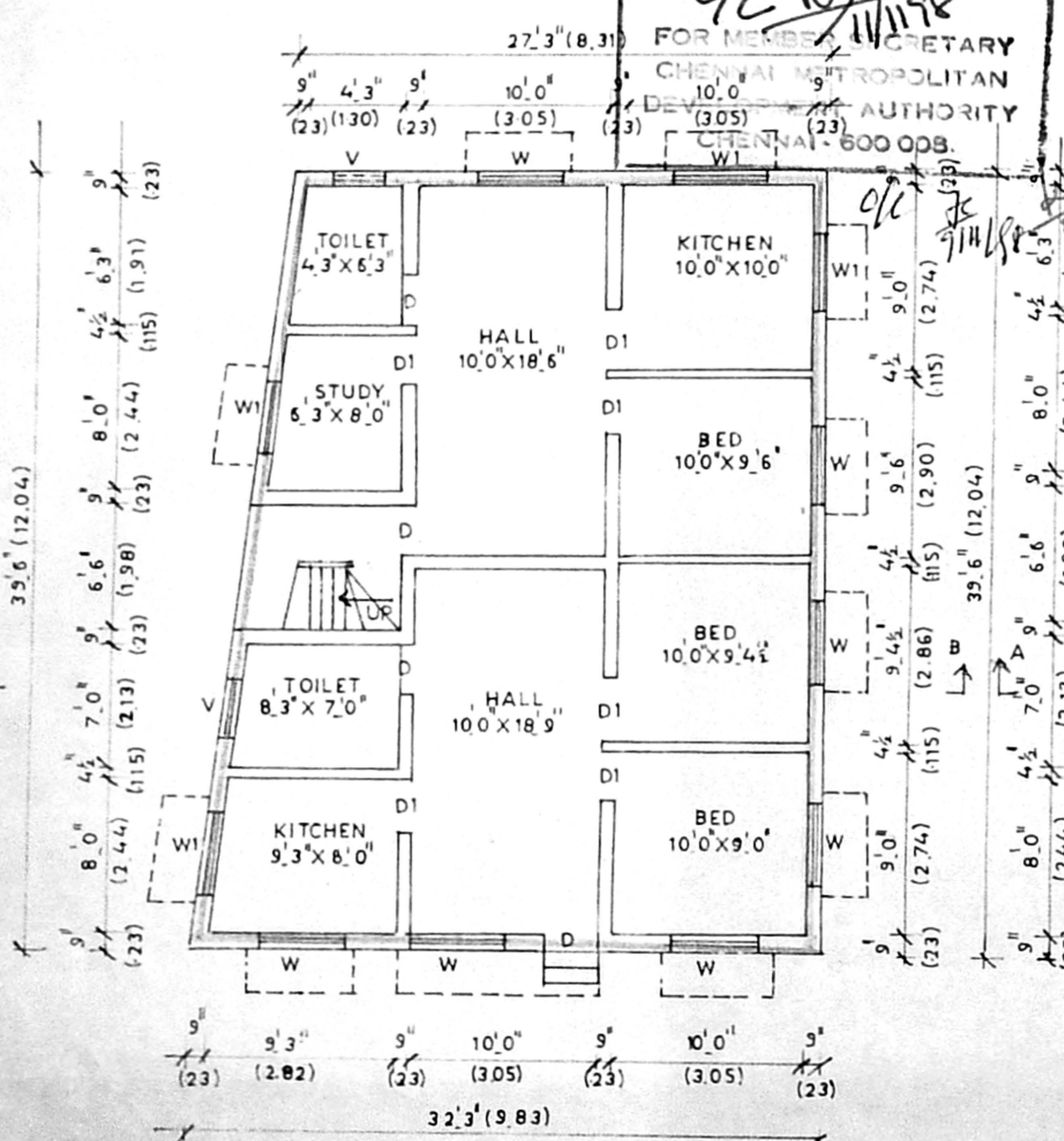

GROUND FLOOR PLAN

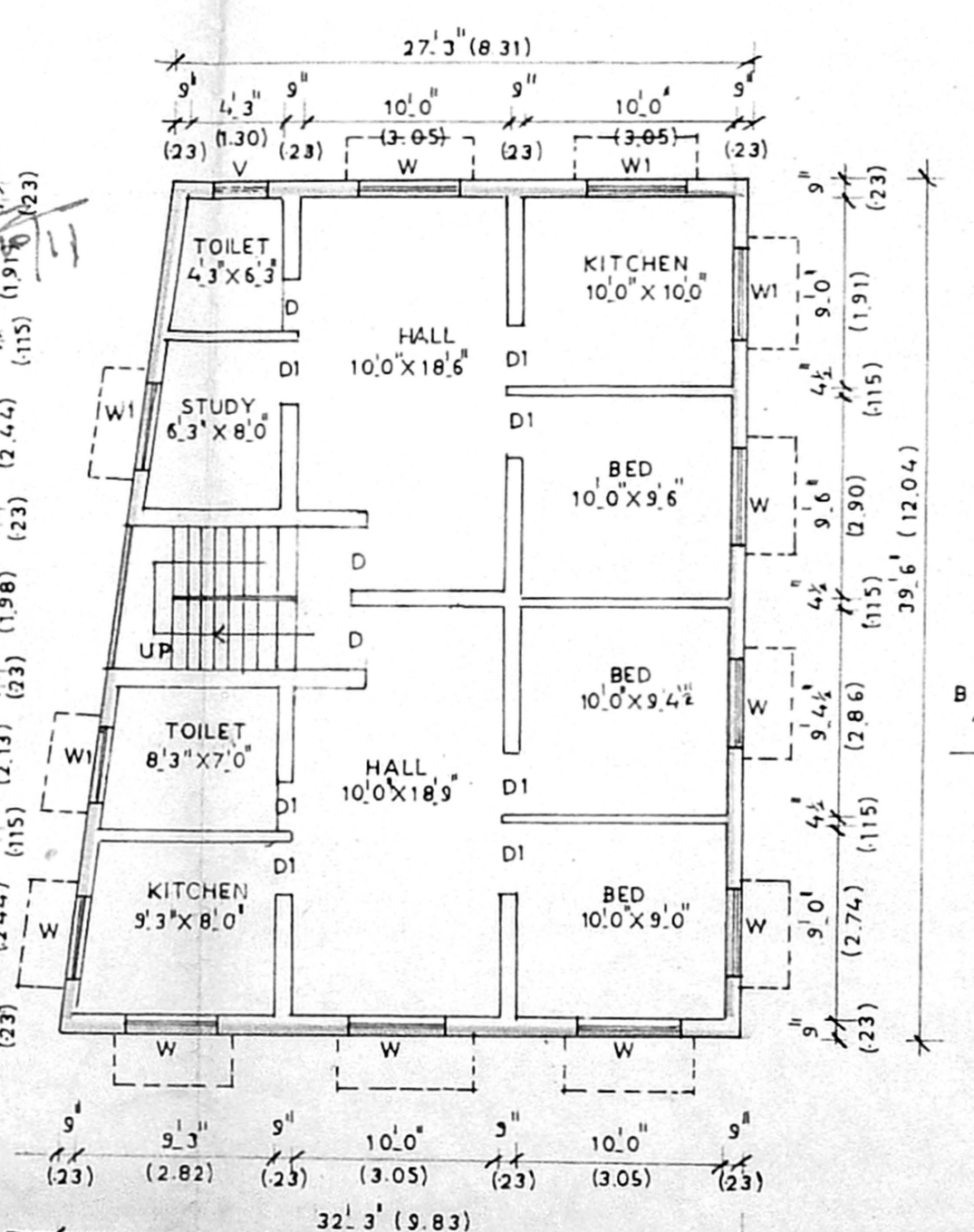

FIRST FLOOR PLAN

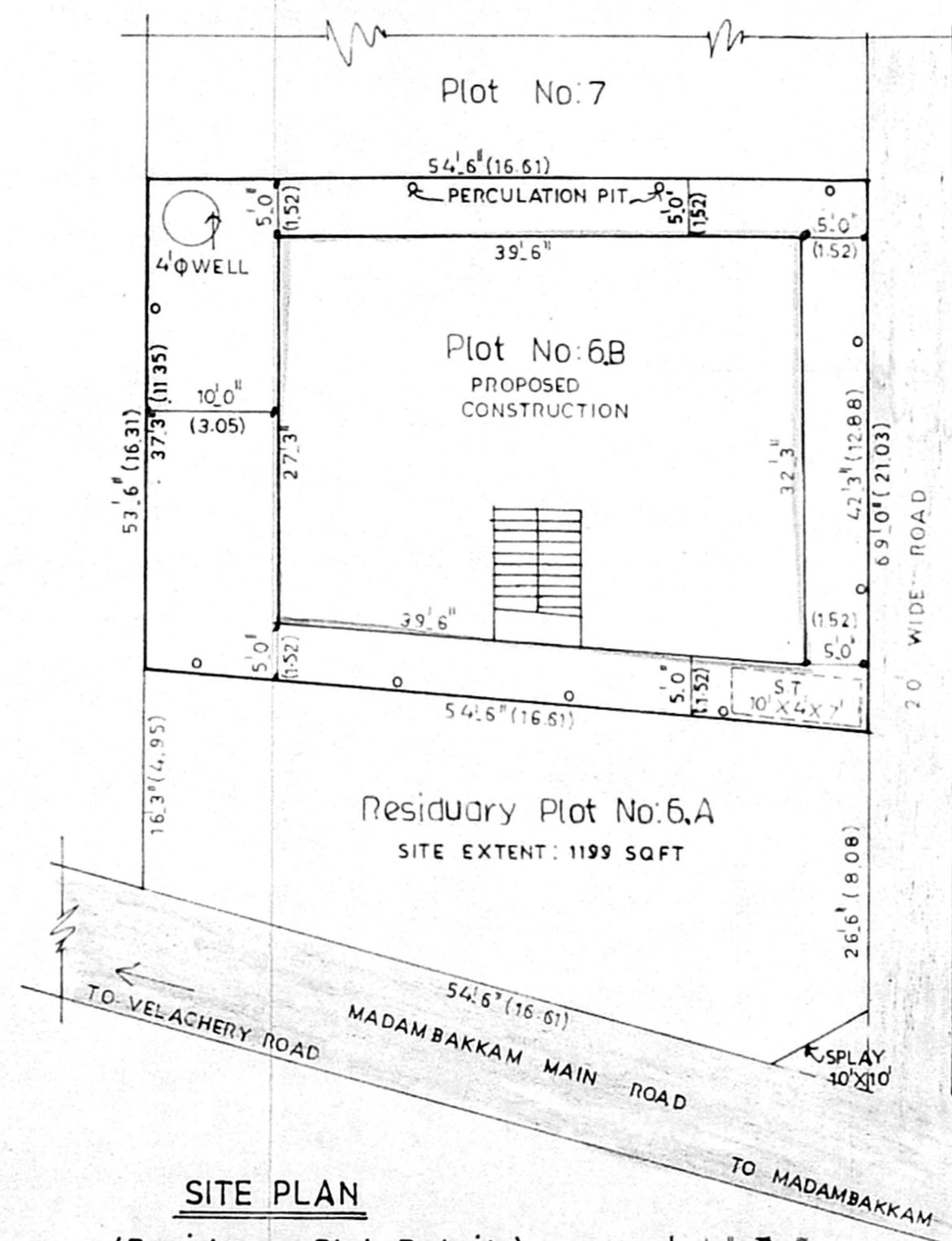

SITE PLAN (Residuary Plot Details) (SCALE 1:12'0")

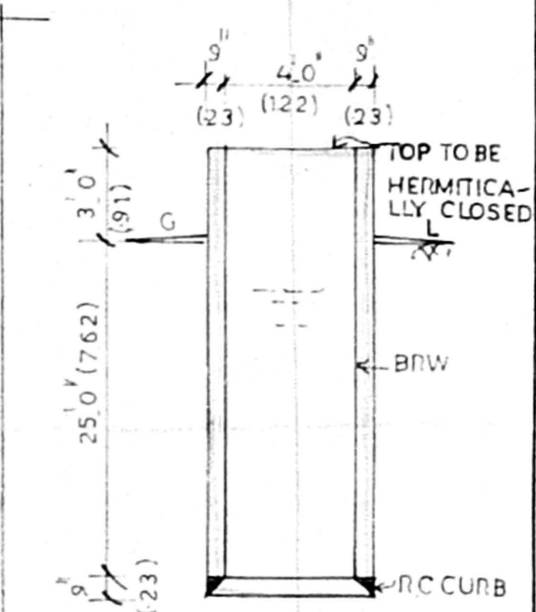

WELL DETAILS

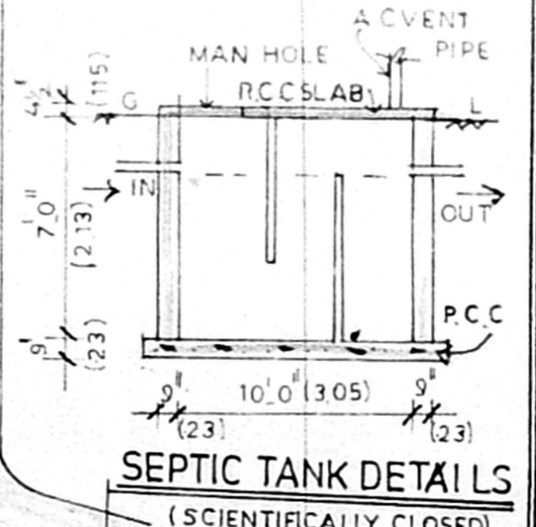

SEPTIC TANK DETAILS (SCIENTIFICALLY CLOSED)

PLAN SHOWING THE PROPOSED CONSTRUCTION OF RESIDENTIAL BUILDING AT PLOT NO: 6-B MADAMBAKKAM MAIN ROAD, GANDHI NAGAR, S.NO: 172/1A1, RAJAKILPAKKAM VILLAGE, TAMBARAM TALUK, KANCHEEPURAM DISTRICT.

SEMBAKKAM TOWN PANCHAYAT

SCALE: 1:8'0" (1:100)

Area details

SITE EXTENT	2177 SQFT; 202.32 SQM
GROUND FLOOR	1175 SQFT; 109.20 SQM
FIRST FLOOR	1175 SQFT; 109.20 SQM
TOTAL	2350 SQFT; 218.40 SQM
F.S.I = 1.08	PLOT COVERAGE = 54%

Schedule of joineries

D - DOOR	3'3" x 7'0"
D1 - DOOR	3'0" x 7'0"
D2 - DOOR	2'6" x 6'6"
W - WINDOW	4'6" x 4'6"
W1 - WINDOW	4'0" x 4'6"
V - VENTILATOR	2'6" x 2'0"

Colour index

[Pattern]	- PROP. CONSTRUCTION
[Pattern]	- EXG. ROAD
[Pattern]	- SITE BOUNDARY

PRS attilumar

OWNER SIGNATURE

D. Mohan
 D. MOHAN, D.C.E.
 LICENCED SURVEYOR
 REGD. NO: 468
 CORPORATION OF MADRAS
 No. 1, G.S.T. Road, (Second Floor),
 TAMBARAM SANATORIUM,
 MADRAS-600 047.
 Phone: 482667

LICENCED SURVEYOR